

Notes:

1. High density, durable, reinforced concrete ensures that the structure is virtually vandal and theft proof.
2. The smooth, light grey finish blends into almost any application, and can easily be painted with advertising or community announcements, without any special preparation.
3. As the unit is precast, practically no preparation is required on virgin or upgraded sites. Installation can take place in a single morning, thus resulting in the minimum of delay and upheaval.
4. Optional extras, such as a steel canopy and mesh or solid fronting, can be added to improve the appearance and security of the unit.
5. Friendly “market place” atmospheres will be created as a dedicated and organised trading area establishes itself in a safe and ordered environment.

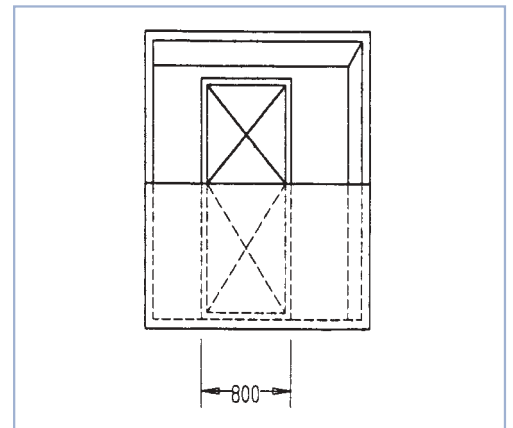
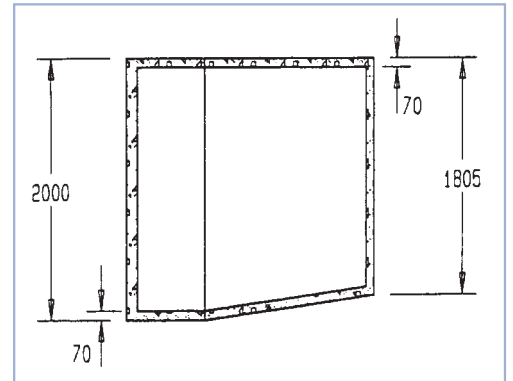
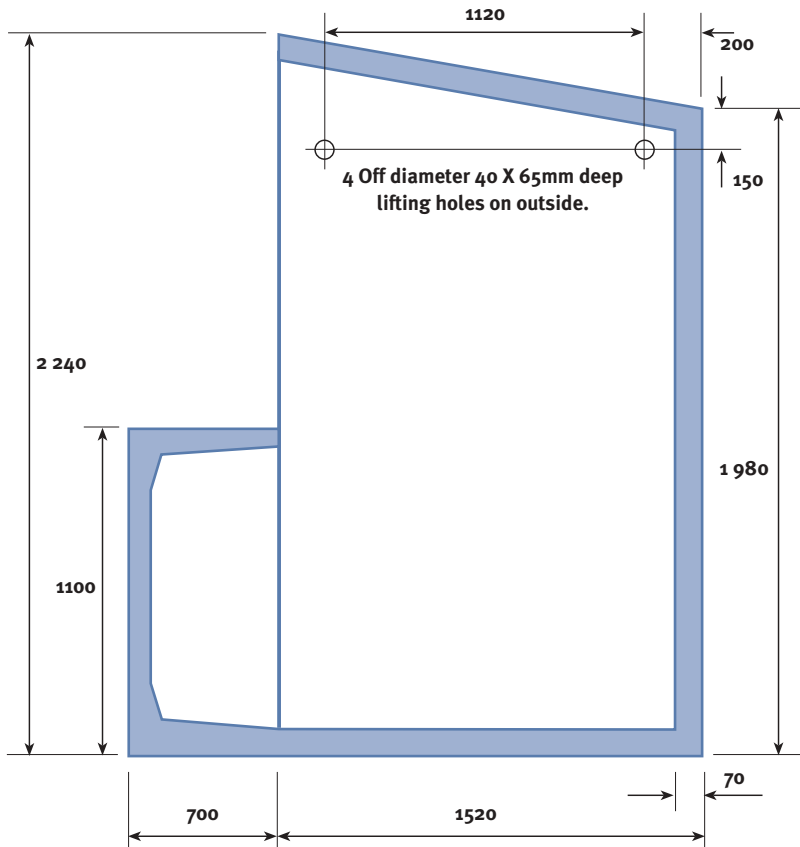

Notes:

1. Compact design allows for efficient placing where space is at a premium, but still large enough to accommodate the stall vendors' needs.
2. High density, durable, reinforced concrete ensures peace of mind in that the structure is virtually vandal proof. A steel door can also be attached to safe guard the vendors' belongings or equipment overnight.
3. Sanitation will improve as the operator has a fixed place of business. Amenities and refuse can be placed close at hand and thus contribute to the harmony of the concept.
4. A dedicated, organised trading area will contribute greatly to any urban or rural setting. This will provide shoppers with a communal meeting point, and as the stalls will be permanent, effective policing can be achieved creating an atmosphere of safety.

